

**HAROLD H. KOLB**  
 REGISTERED PROFESSIONAL LAND SURVEYOR  
 LAKE GENEVA, WISCONSIN

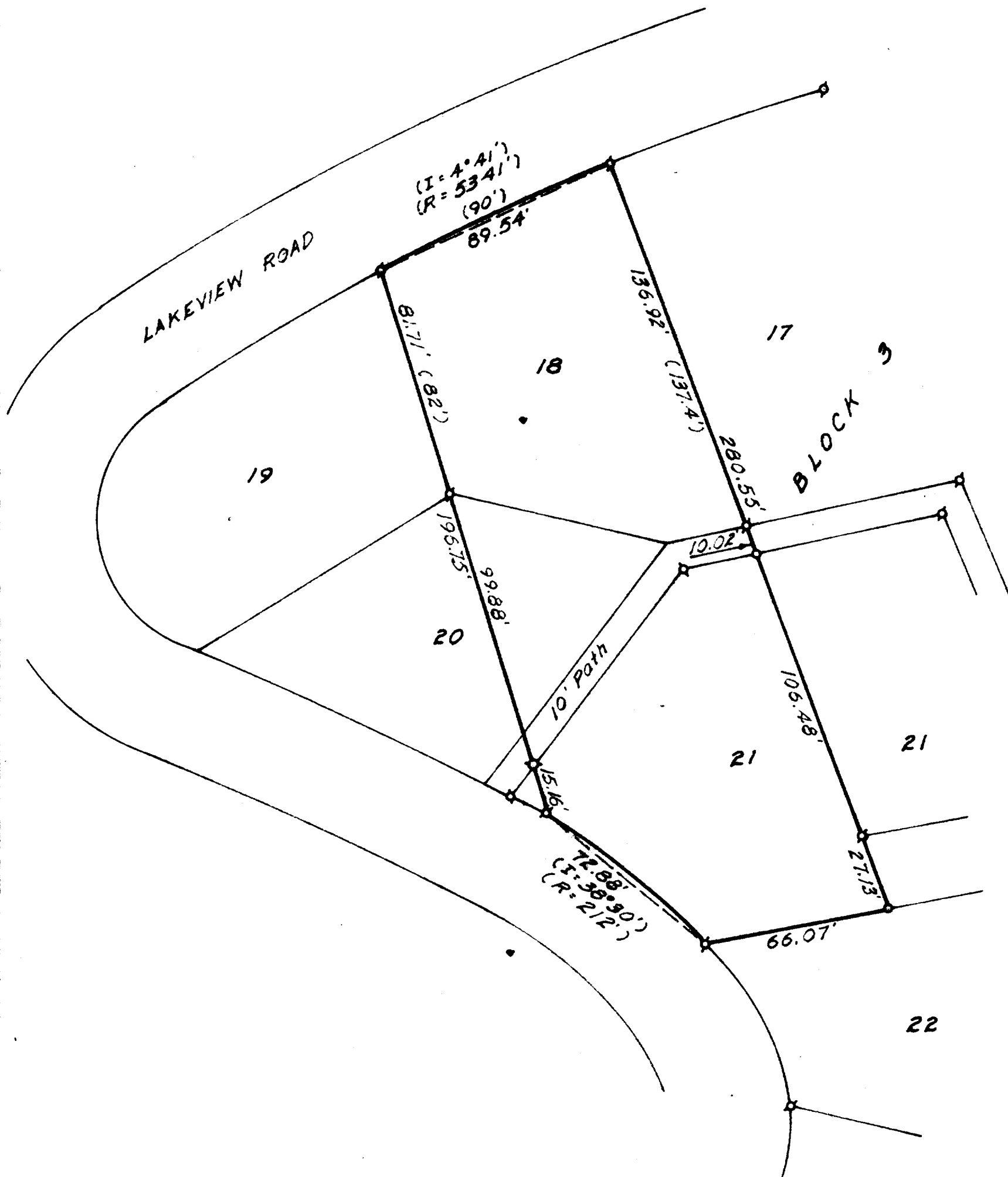

PLAT OF SURVEY OF  
 Lot 18 and part of Lots 20 and 21, Block 3, Wood-  
 dale addition, T 1 N, R 17 E, Walworth County, Wis.



- LEGEND**
- - IRON PIPE FOUND
  - - IRON PIPE PLACED
  - - CONCRETE MONUMENT
  - x - SPIKE
  - ( ) - As platted

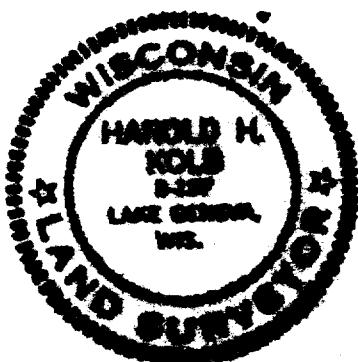

I, HAROLD H. KOLB, DO HEREBY CERTIFY THAT I HAVE  
 SURVEYED THE PROPERTY HEREON DESCRIBED ACCORDING  
 TO THE OFFICIAL RECORDS, AND THAT THE PLAT HEREON  
 IS A CORRECT REPRESENTATION OF THE LOT LINES.

*Harold H. Kolb*  
 HAROLD H. KOLB  
 WISCONSIN REGISTERED LAND SURVEYOR, S-187  
 DATE May 11, 1968

W-35

117-218

1-17-129